Name:	Vansh Chawla
Roll No:	2301022
Batch:	T11

Experiment 11

Aim: To understand the basics of project management and to plan, track, and manage a software project using a project management tool (Trello).

Theory:

Project management involves planning, organizing, and managing resources to successfully complete project goals. Project management tools help teams collaborate, assign tasks, monitor progress, and meet deadlines efficiently.Trello is a Kanban-based project management tool that uses boards, lists, and cards to represent projects and tasks visually.

Software Requirements:

- Web Browser (Chrome/Edge/Firefox)- Internet Connection- Trello Account

Procedure:

Step 1: Open a web browser and go to trello.comStep 2: Login or sign up using your email IDStep 3: Click on Create → Create BoardStep 4: Name the board as "Student Management System"Step 5: Create lists: To Do, In Progress, Testing, DoneStep 6: Add task cards under To Do listStep 7: Assign due dates and members to cardsStep 8: Move cards across lists as task progress changes

Part A: Agile Setup

1. Create a new board named **“Agile Project – Student Management System”**
2. Create lists:
   - Product Backlog
   - Sprint Backlog
   - In Progress
   - Testing
   - Done
3. Add Product Backlog cards:
   - User Login Module
   - Student Registration
   - Course Management
   - Attendance Tracking
   - Result Generation
4. Add user story description:*As a user, I want ___ so that ___*
5. Move selected cards to **Sprint Backlog**
6. Add checklist to Sprint cards:
   - Design
   - Coding
   - Unit Testing
   - Integration
7. Assign sprint due date, members, and sprint label

Part B: Automation using Butler

1. Click **Automation → Rules**
2. Create rule:
   - When all checklist items are completed → Move card to **Done**
3. Create rule:
- When due date is marked complete → Move card to **Done**
4. Create rule:
- When label “Bug” is added → Move card to **Testing**

Part C: Monitoring

1. Enable **Calendar Power-Up**
2. Review completed sprint tasks
3. Conduct Sprint Retrospective

Expected Output

An Agile Scrum board with automated task movement and sprint visualization.

Expected Output:

A Trello board displaying tasks categorized under different workflow stages with progress tracking.

Implementation:

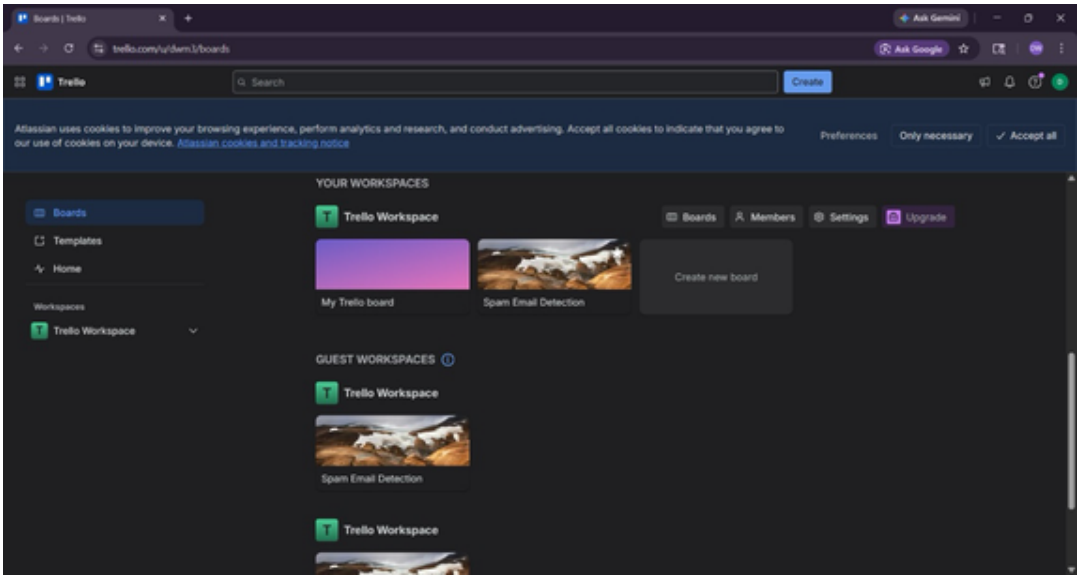

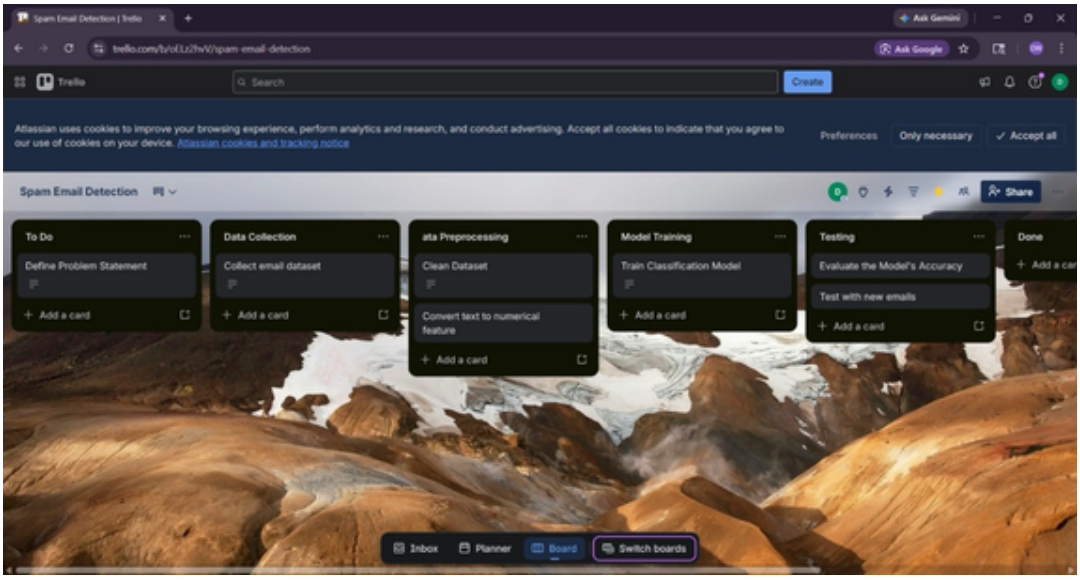

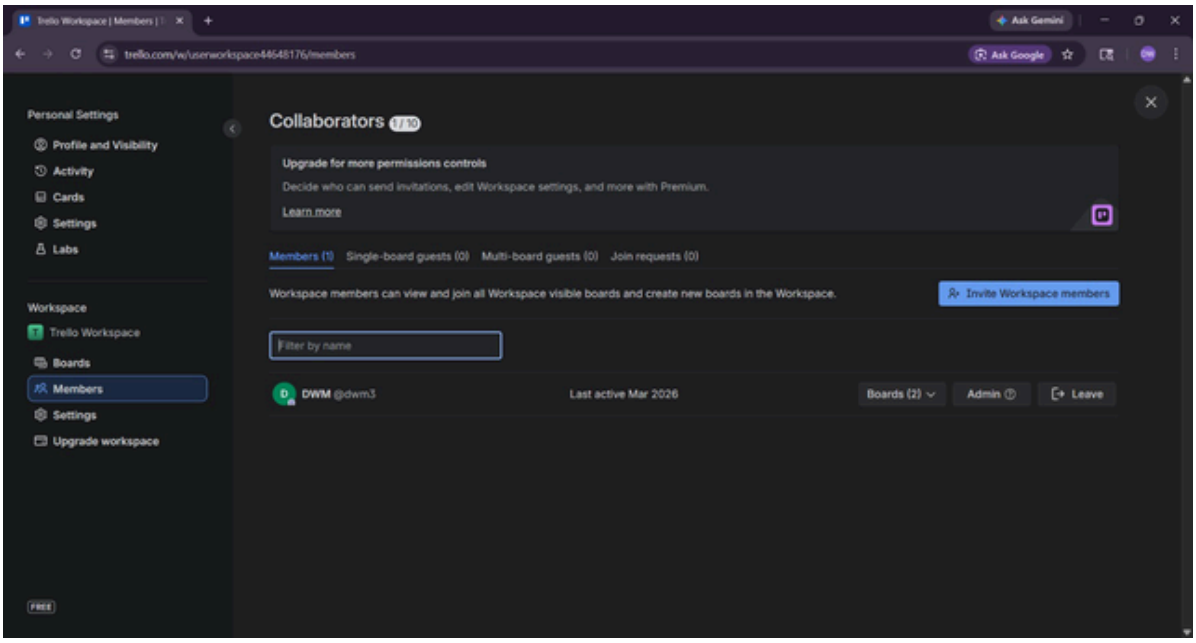
Trello Workspace | Members
trello.com/w/userworkspace44648176/members
Ask Gemini
Ask Google
Personal Settings
Profile and Visibility
Activity
Cards
Settings
Labs
Workspace
Trello Workspace
Boards
Members
Settings
Upgrade workspace
FREE
Collaborators 1/10
Upgrade for more permissions controls
Decide who can send invitations, edit Workspace settings, and more with Premium.
Learn more
Members (1)
Single-board guests (0)
Multi-board guests (0)
Join requests (0)
Workspace members can view and join all Workspace visible boards and create new boards in the Workspace.
Invite Workspace members
Filter by name
DWM @dwm3
Last active Mar 2026
Boards (2)
Admin
Leave

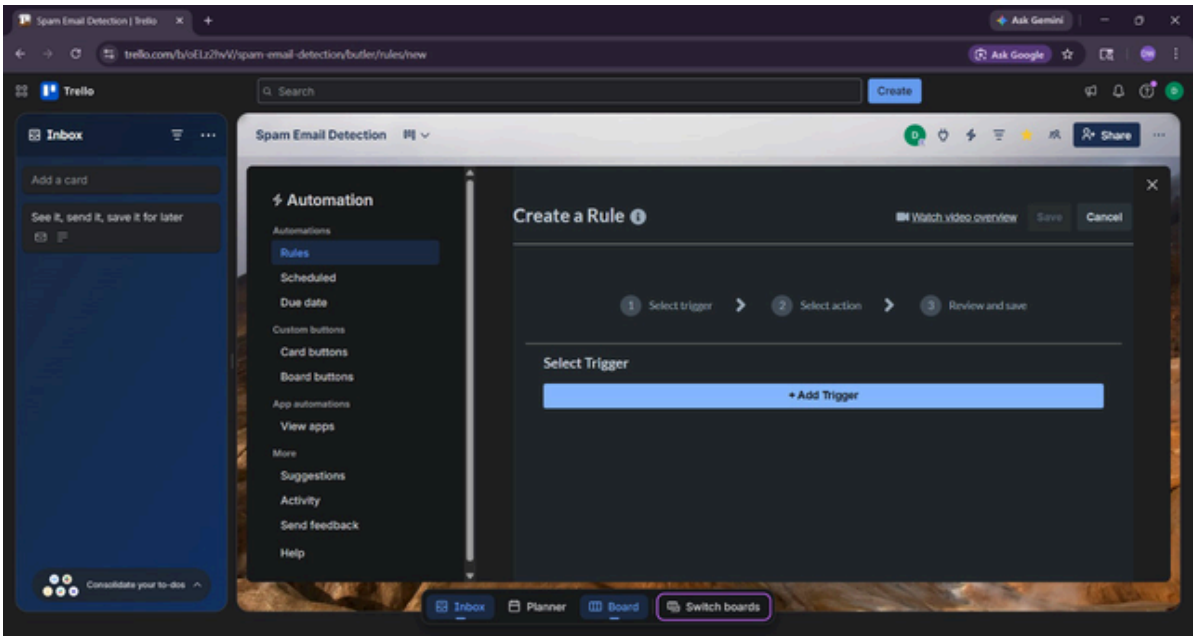
Spam Email Detection | Trello
trello.com/b/oELz2hWi/spam-email-detection/butler/rules/new
Ask Gemini
Ask Google
Trello
Search
Create
Inbox
Add a card
See it, send it, save it for later
Consolidate your to-dos
Spam Email Detection
Share
Automation
Automations
Rules
Scheduled
Due date
Custom buttons
Card buttons
Board buttons
App automations
View apps
More
Suggestions
Activity
Send feedback
Help
Create a Rule
Watch video overview
Save
Cancel
1 Select trigger
2 Select action
3 Review and save
Select Trigger
+ Add Trigger
Inbox
Planner
Board
Switch boards

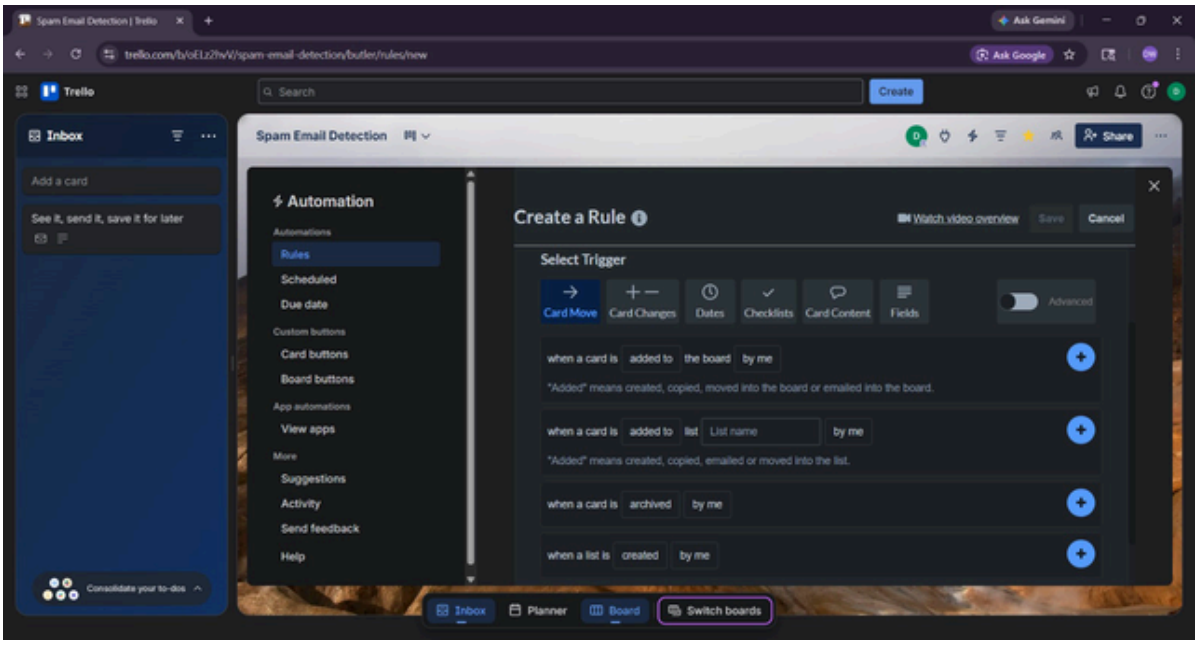
Spam Email Detection | Trello
trello.com/b/oELz2hvV/spam-email-detection/butler/rules/new
Trello
Search
Create
Inbox
Add a card
See it, send it, save it for later
Consolidate your to-dos
Spam Email Detection
Share
Automation
Automations
Rules
Scheduled
Due date
Custom buttons
Card buttons
Board buttons
App automations
View apps
More
Suggestions
Activity
Send feedback
Help
Create a Rule
Watch video overview
Save
Cancel
Select Trigger
Card Move
Card Changes
Dates
Checklists
Card Content
Fields
Advanced
when a card is added to the board by me
"Added" means created, copied, moved into the board or emailed into the board.
when a card is added to list List name by me
"Added" means created, copied, emailed or moved into the list.
when a card is archived by me
when a list is created by me
Inbox
Planner
Board
Switch boards

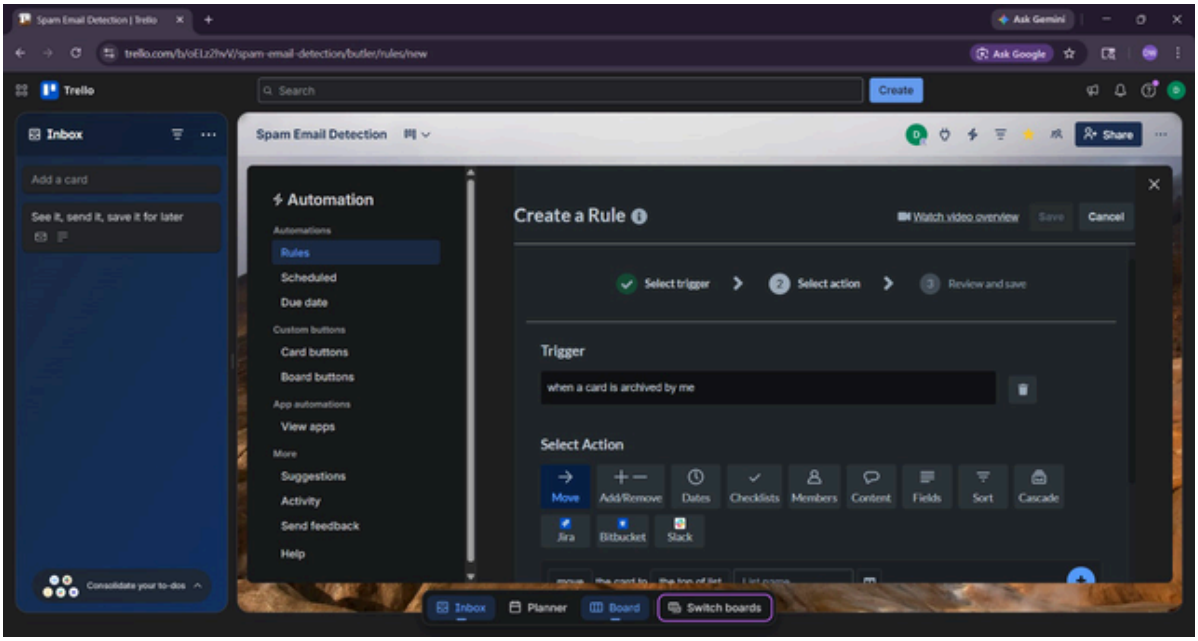
Spam Email Detection | Trello
trello.com/b/oELz2hvV/spam-email-detection/butler/rules/new
Trello
Search
Create
Inbox
Add a card
See it, send it, save it for later
Consolidate your to-dos
Spam Email Detection
Share
Automation
Automations
Rules
Scheduled
Due date
Custom buttons
Card buttons
Board buttons
App automations
View apps
More
Suggestions
Activity
Send feedback
Help
Create a Rule
Watch video overview
Save
Cancel
Select trigger
Select action
Review and save
Trigger
when a card is archived by me
Select Action
Move
Add/Remove
Dates
Checklists
Members
Content
Fields
Sort
Cascade
Jira
Bitbucket
Slack
Inbox
Planner
Board
Switch boards

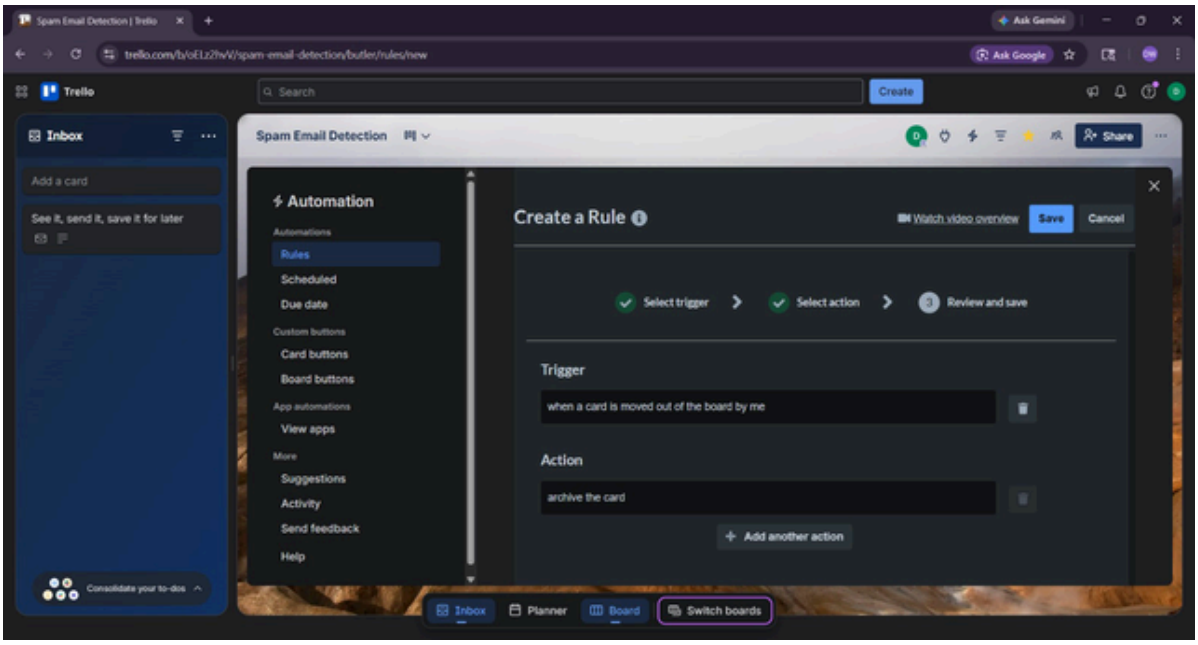
Spam Email Detection | Trello
trello.com/b/oEL2hVi/spam-email-detection/butler/rules/new
Trello
Search
Create
Inbox
Add a card
See it, send it, save it for later
Consolidate your to-dos
Spam Email Detection
Share
Automation
Automations
Rules
Scheduled
Due date
Custom buttons
Card buttons
Board buttons
App automations
View apps
More
Suggestions
Activity
Send feedback
Help
Create a Rule
Watch video overview
Save
Cancel
Select trigger
Select action
Review and save
Trigger
when a card is moved out of the board by me
Action
archive the card
Add another action
Inbox
Planner
Board
Switch boards

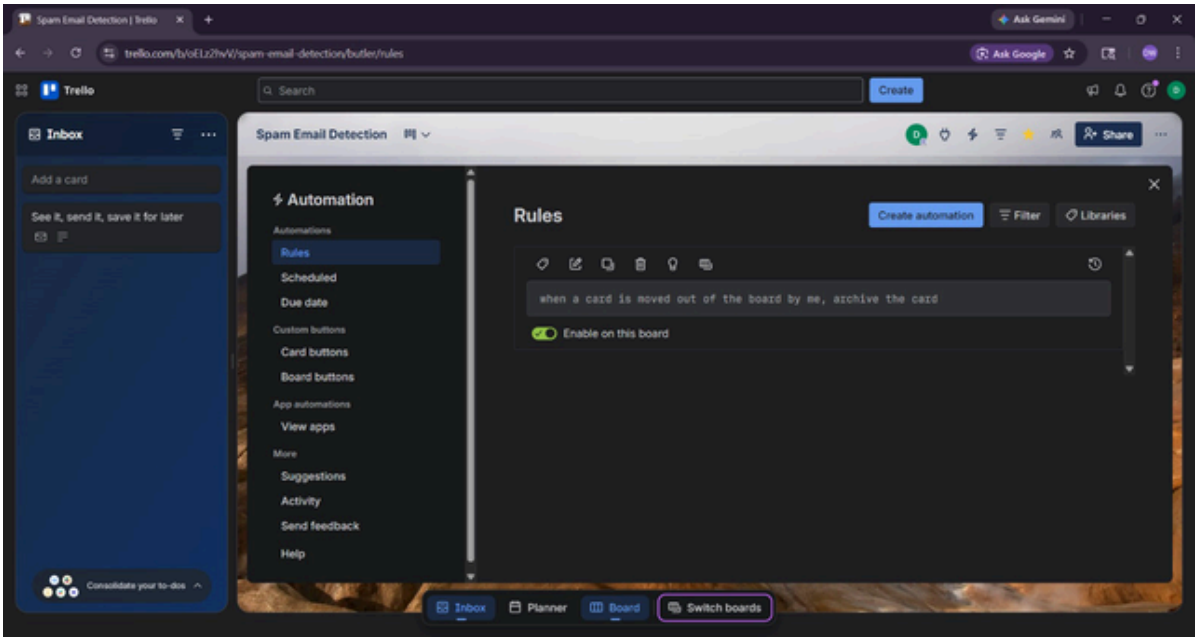
Spam Email Detection | Trello
trello.com/b/oEL2hVi/spam-email-detection/butler/rules
Trello
Search
Create
Inbox
Add a card
See it, send it, save it for later
Consolidate your to-dos
Spam Email Detection
Share
Automation
Automations
Rules
Scheduled
Due date
Custom buttons
Card buttons
Board buttons
App automations
View apps
More
Suggestions
Activity
Send feedback
Help
Rules
Create automation
Filter
Libraries
when a card is moved out of the board by me, archive the card
Enable on this board
Inbox
Planner
Board
Switch boards

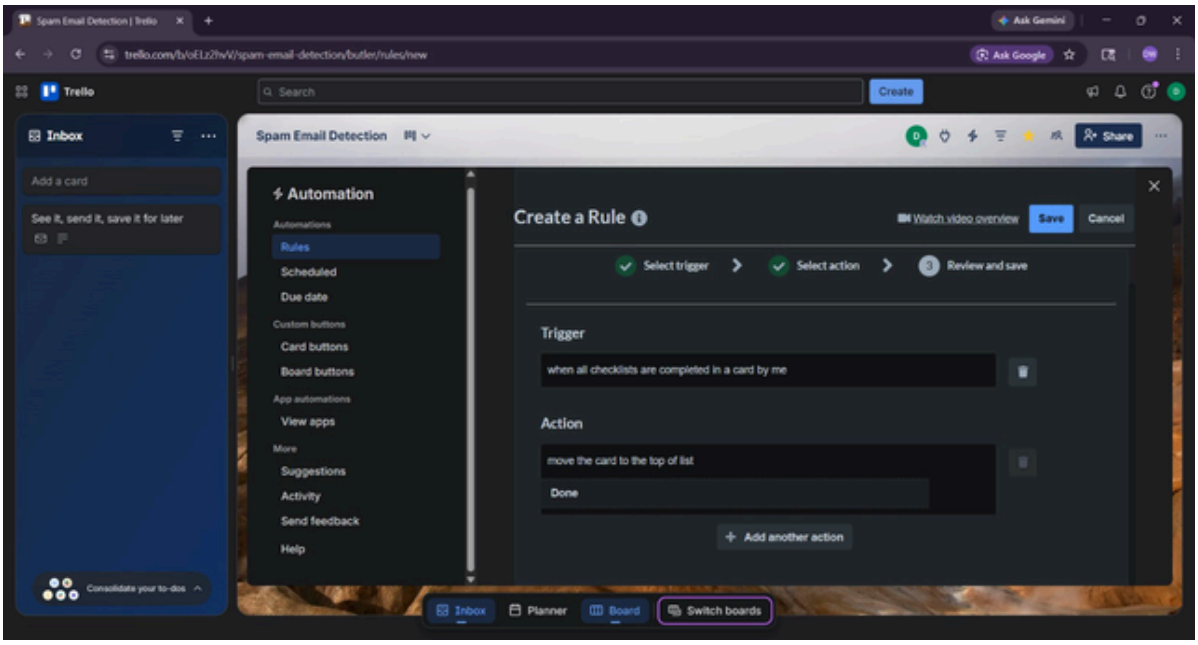
Spam Email Detection | Trello
trello.com/b/oELz2hvV/spam-email-detection/butler/rules/new
Trello
Search
Create
Inbox
Add a card
See it, send it, save it for later
Consolidate your to-dos
Spam Email Detection
Share
Automation
Automations
Rules
Scheduled
Due date
Custom buttons
Card buttons
Board buttons
App automations
View apps
More
Suggestions
Activity
Send feedback
Help
Create a Rule
Watch video overview
Save
Cancel
Select trigger
Select action
Review and save
Trigger
when all checklists are completed in a card by me
Action
move the card to the top of list
Done
Add another action
Inbox
Planner
Board
Switch boards

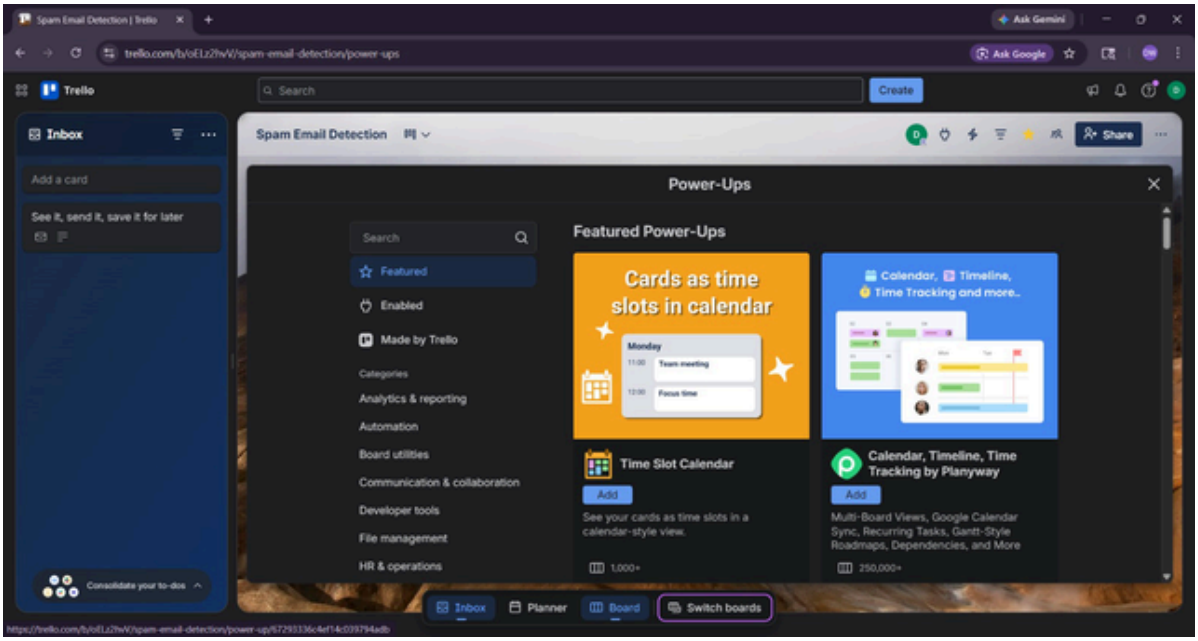
Spam Email Detection | Trello
trello.com/b/oELz2hvV/spam-email-detection/power-ups
Trello
Search
Create
Inbox
Add a card
See it, send it, save it for later
Consolidate your to-dos
Spam Email Detection
Share
Power-Ups
Search
Featured
Enabled
Made by Trello
Categories
Analytics & reporting
Automation
Board utilities
Communication & collaboration
Developer tools
File management
HR & operations
Featured Power-Ups
Cards as time slots in calendar
Monday
Team meeting
Focus time
Calendar, Timeline, Time Tracking and more..
Time Slot Calendar
Add
See your cards as time slots in a calendar-style view.
1,000+
Calendar, Timeline, Time Tracking by Planyway
Add
Multi-Board Views, Google Calendar Sync, Recurring Tasks, Gantt-Style Roadmaps, Dependencies, and More
250,000+
Inbox
Planner
Board
Switch boards

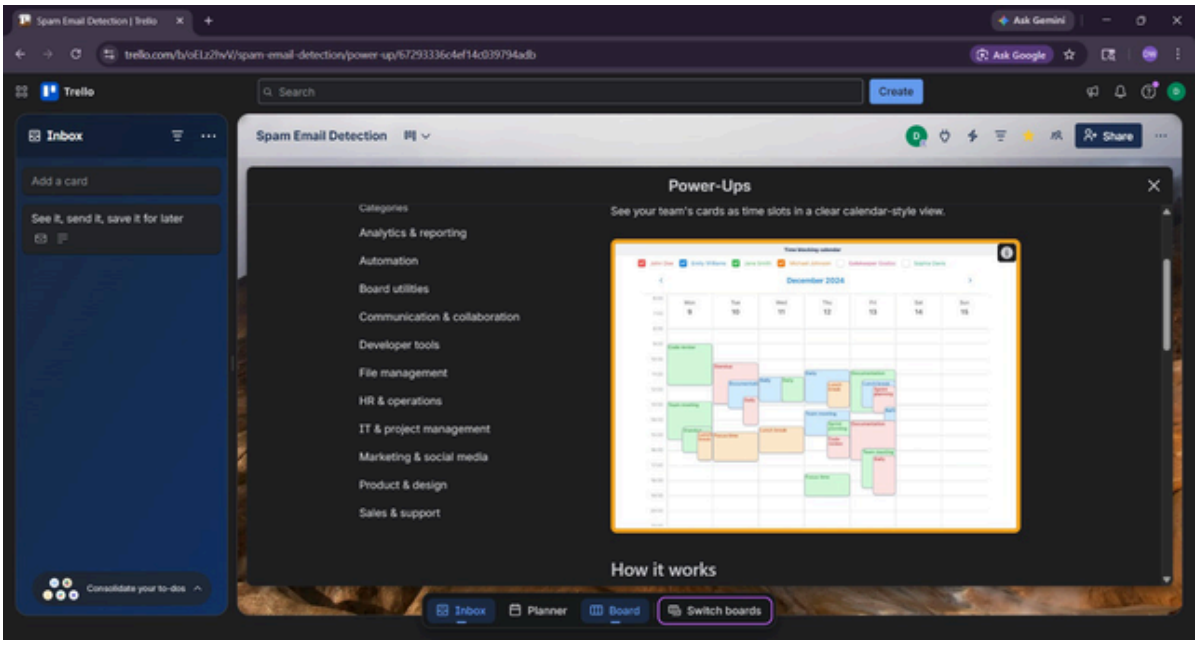

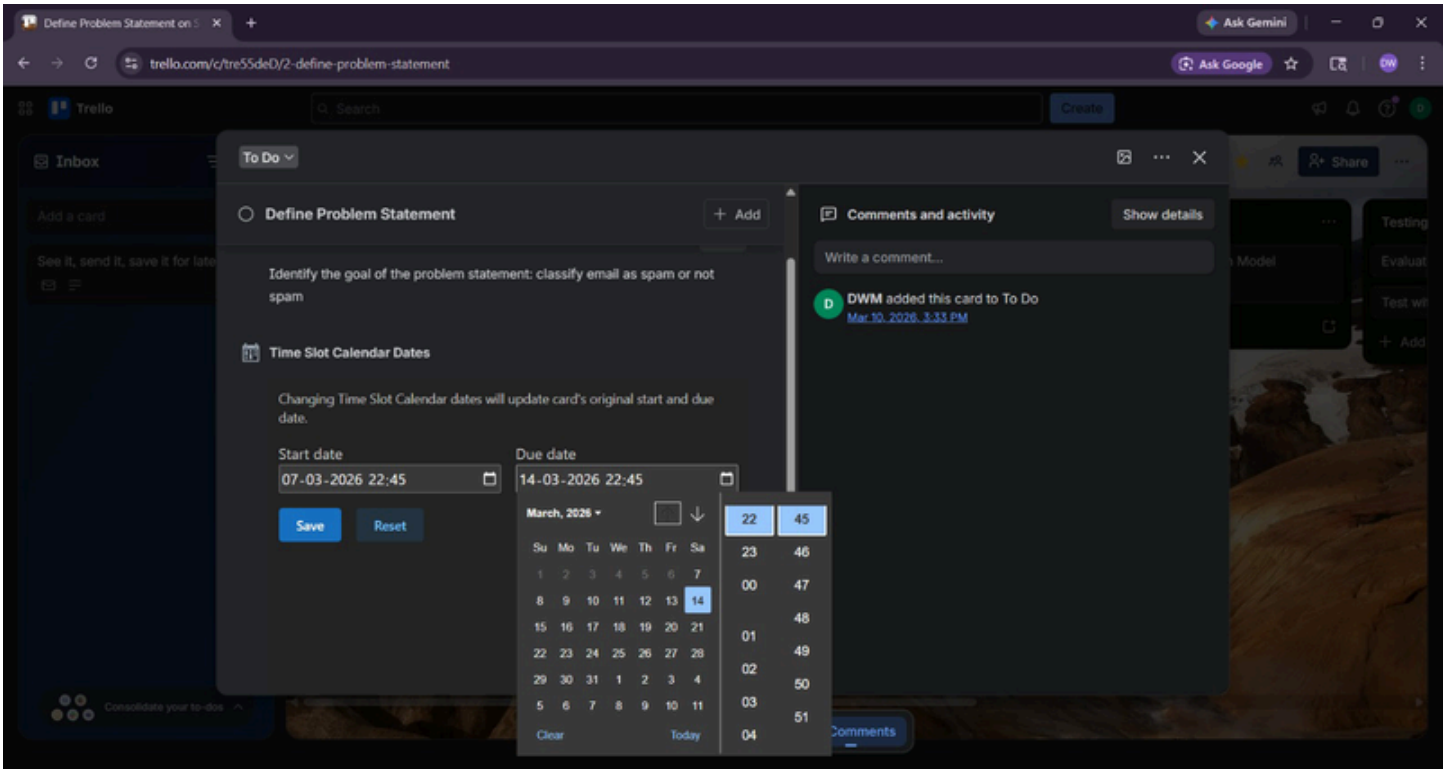

Conclusion:

Thus, the project management tool Trello was successfully used to plan and manage a software project.

⌘⌘⌘⌘⌘⌘⌘